

Summer 2024/Gwanwyn 2024

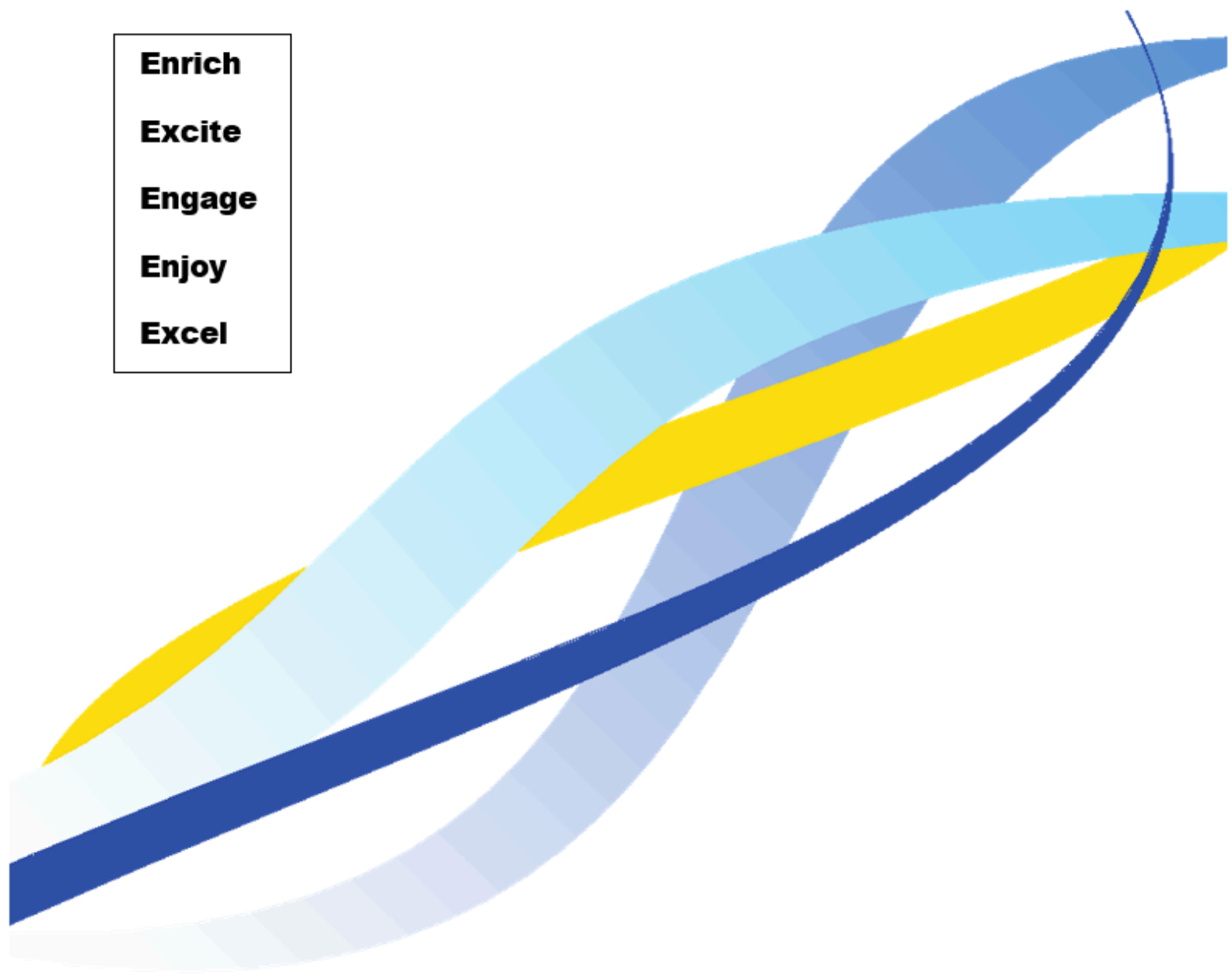

- Enrich**
- Excite**
- Engage**
- Enjoy**
- Excel**



Milford Haven School
Ysgol Gyfun Aberdaugleddau



Summer 2024/Gwanwyn 2024

Why should I do enrichment?

Attending enrichment will help you to improve your attainment.

You can get extra help in your subjects.

You can be stretched a bit more and face a new challenge in subjects that you are already enjoying and succeeding in.

You will learn new skills.

You will make new friends.

You can work with others outside of your year group.

Enrichment builds confidence.

You might discover a new talent.

You can try new things.

You could do something different every term.

You will get to work with different teachers and also interesting visitors.

You can take part in enrichment trips.

Enrichment will broaden your mind.

Enrichment gives you a wide range of skills that employers and universities will be impressed with.

Develop interpersonal skills.

Develop intrapersonal skills.

Broaden your horizons.

**“You don’t have to be
great to start,
but you have to start to be
great!!”**

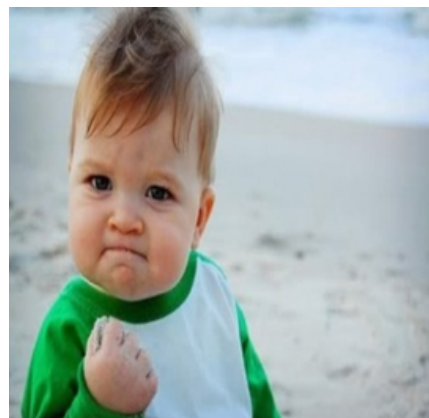

Summer 2024/Gwanwyn 2024

Break 1
11.25 - 11.55am

Break 2
1.45 - 2.15pm

SUMMER TERM 2023/24 TYMOR YR HYDREF

MONDAY ENRICHMENT CYFOETHOGI DYDD LLUN				
ACTIVITY GWEITHGAREDD	YEAR BLWYDDYN	STAFF STAFF	TIME AMSER	VENUE LLEOLIAD
BREAK 1/EGWYL1				
Football	Year 10 - 11	JML	11.25-11.55	Astro Turf
Badminton	Year 7&8	AYP	11.25-11.55	Gym
Break 2/EGWYL2				
<u>The Adventurer's Guild - Magic: The Gathering Trading Card Game</u>	All Years	JF	13:45 - 14.15	H12
Football	Year 7 & 8	CB	13:45 - 14:15	AstroTurf
AFTER SCHOOL/ AR ÔL YR YSGOL				
MHS DigiMag	All years	BB	3.20pm to 4.20pm	L7
Football Training	Year 8	CB	15:20 - 16:05	AstroTurf
Athletics	All years	LG, EAC, HW, AR	3.15-4.00	Field/Gym
Maths/Numeracy support	KS3/4	AS	3.10-4.10	MO
<u>The Adventurer's Guild - Tabletop Gaming</u>	All years	PJM	3.15-4.30	H12
<u>School Wind Band</u>	All years	GSS	3.10-4.00	Steynton Hall



Summer 2024/Gwanwyn 2024

Break 1
11.25 - 11.55am

Break 2
1.45 - 2.15pm

TUESDAY ENRICHMENT CYFOETHOGI DYDD MAWRTH

ACTIVITY GWEITHGAREDD	YEAR BLWYDDYN	STAFF STAFF	TIME AMSER	VENUE LLEOLIAD
BREAK 1/ EGWYL 1				
Football	Year 7 & 8 Boys & Girls	CB	11:25 - 11:55	AstroTurf
Cheerleading	All years	AYP	11.25-11.55	School Gym
BREAK 2/ EGWYL 2				
Hockey	All years	AR	13:45-14:15	Astro
Fitness	All years	AYP	13.45-14.15	Fitness suite
AFTER SCHOOL/ AR ÔL YR YSGOL				
Gymnastics	All years	AYP	3.10-4.10	School Gym
Maths/Numeracy support	KS3/4	AS	3.10-4.10	MO



Summer 2024/Gwanwyn 2024

Break 1
11.25 - 11.55am

Break 2
1.45 - 2.15pm

WEDNESDAY ENRICHMENT CYFOETHOGI DYDD MERCHER

ACTIVITY GWEITHGAREDD	YEAR BLWYDDYN	STAFF STAFF	TIME AMSER	VENUE LLEOLIAD
BREAK 1/EGWYL1				
BasketBall	Y9-11	DR	11:25 - 11:55am	Sports Hall/GYM
DofE Boccia Club	Y9-11 Bay	EC	11:25 - 11:55am	G8
BREAK 2/ EGWYL 2				
MHS Voice: Politics Select	All Years	PJM	1.45-2.15pm	L7
Wednesday Wellness Reading Club	Year 7	JS	1.45-2.15pm	Library
AFTER SCHOOL/ AR ÔL YR YSGOL				
The Adventurer's Guild - D&D	All Years	PJM	3.15 - 4.30 pm	H12
Drama Club	Years 7-11	SJ/BM	3:10-5:00	G3 - Steynton Hall
Maths/Numeracy support	KS3/4	AS	3.10-4.10	MO
Boys Cricket	Year 7, 8 & 9	CB	15:20 - 16:05	AstroTurf
Rounders	All	LG EAC AR	15:20 - 16:05	Gym/Field
School Fixtures				



Summer 2024/Gwanwyn 2024

Break 1
11.25- 11.55am

Break 2
1.45 - 2.15pm

THURSDAY ENRICHMENT CYFOETHOGI DYDD IAU

ACTIVITY GWEITHGAREDD	YEAR BLWYDDYN	STAFF STAFF	TIME AMSER	VENUE LLEOLIAD
BREAK 1 / EGWYL 1				
Cricket	Year 8 Girls & Boys	CB	11:25 - 11:55	Sports Hall / Gym
Cricket	All Girls cricket	AR	11:25-11:55	Astro
BREAK 2/ EGWYL 2				
AFTER SCHOOL/ AR ÔL YR YSGOL				
School Fixtures				
Maths/Numeracy support	KS3/4	AS	3.10-4.10	MO
<u>The Adventurer's Guild: Magic: The Gathering Trading Card Game</u>	All Years	JF	13.15-4.30	H12
<u>Basketball</u>	All years	DR	15:20-16-20	Sports Hall/GYM



Summer 2024/Gwanwyn 2024

Break 1 10.55 - 11.25am
Break 2 1.15 - 1.35pm

FRIDAY ENRICHMENT CYFOETHOGI DYDD GWENER				
ACTIVITY GWEITHGAREDD	YEAR BLWYDDYN	STAFF STAFF	TIME AMSER	VENUE LLEOLIAD
BREAK 1/EGWYL1				
Boys Cricket	Year 7 & 8	CB	10:55 - 11:25	Gym
MHS {Coders};	7-11	AP	10:55-11:25	H10
WELLBEING FRIDAYS 1.40-3.00pm				
AFTER SCHOOL/ AR ÔL YR YSGOL				
The Adventurer's Guild: Freeplay Friday - MtG; D&D; Tabletop Gaming	All Years	JF & PJM	1:15 - 3:00pm Week 1	H12

Welcome to Tabletop! During your time here we will be playing a number of different games and activities together. This could be board games like Monopoly, Cluedo and card games	7 - 10	<u>Week 1</u> Mrs Walter Jones Mrs C Sanders-Swales	2:00-3:00	Library
MHS Young Carers	Invited Young Carers only	<u>Week 1 & 2</u> Mrs A Sanderson Mrs A Griffiths		

Registration link : <https://forms.gle/hpwHgN3zBkZpobju7>

As you can see from our activity list, numbers are limited and places will be allocated on a first come, first served basis. Once signed up, parents will receive a confirmation email or a message to say the application has been successful. Assume that you have a place unless you are contacted by the school. If an activity does not appear on the form, this means that all places have been taken for this half term. Each half term the registers will refresh and parents can sign up for something else. If pupils would like to continue with the same activity, they may. However, if the activity is oversubscribed, parents and pupils may be asked to choose something else.



Summer 2024/Gwanwyn 2024

What commitment am I making by signing up?

Signing up means that pupils are committed to attend the chosen activity for the full half term. For example, if they have chosen an Art activity, they must attend Art each Friday during that half term. Pupils are not permitted to swap activities without seeking permission from Mr Berry/Miss Reynolds. Pupils that select activities taking place on week 2 only have the opportunity to select another activity during week 1 if they wish.

We have a duty of care to make sure everyone is safe and accounted for at school. As a result, a weekly register will be taken by the providers. If pupils cannot attend a session, the usual attendance procedures apply. This way, we will know where pupils are and that they are safe if they have not attended the planned activity. Parents will need to make their own arrangements for pupils to be collected at 3:00 p.m.

The above activities need to be signed up for by your parents/carers, as this is an additional service we are offering as a school.

